

PATIENT

Abel Borbas

SPECIES

Canine

BREED

Doberman Mix

SEX

MN

AGE

5 years

WEIGHT

96 lbs

INTERPRETED BY

Maggie Machen Lamy,
DVM, DACVIM
(Cardiology)

IMAGING PERFORMED BY

HOSPITAL NAME

Mass Veterinary Services

REFERRING VET

Dr. Masloski

INVOICE

47702

DATE

4/27/26

PRESENTING CLINICAL SIGNS

History: Abel is presently eating well at home with good activity. Abel has tested positive for both markers for DCM. His echo was normal (MML 4-14-26).

DIARY: Included.

HOLTER MONITOR FINDINGS AND RHYTHM ASSESSMENT

Time analyzed	23:32h
Mean heart rate	55bpm
Maximum heart rate	203bpm
Minimum heart rate	29bpm
VPCs	0
APCs	0

Interpretation: Underlying normal sinus rhythm with appropriate rate variation. Max heart rate is sinus in origin and occurs with excitement (car ride). No VPCs or dysrhythmias are observed.

Rhythm diagnosis: Normal sinus rhythm.

RECOMMENDATIONS

Normal recording with no evidence of the arrhythmic form of DCM.

Annual monitoring is reasonable in a predisposed breed. Monitor for any acute lethargy or collapse lifelong. Routine monitoring for development of auscultable murmur or arrhythmias is also recommended.

IMAGES



The information and recommendations provided are based on the images presented by the referring veterinarian. No evaluation can be communicated regarding pathology that was not visible in the image/video clips provided.

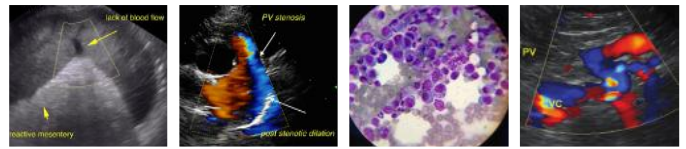

PATIENT

Abel Borbas

SPECIES

Canine

BREED

Doberman Mix

SEX

MN

AGE

5 years

WEIGHT

96 lbs

INTERPRETED BY

Maggie Machen Lamy,
DVM, DACVIM
(Cardiology)

**IMAGING
PERFORMED BY**

HOSPITAL NAME

Mass Veterinary
Services

REFERRING VET

Dr. Masloski

INVOICE

47702

DATE

4/27/26

Thank you for this referral. If the clinical or image interpretation does not parallel your findings or if I can be of any further assistance please contact me.

Maggie Machen Lamy, DVM
Diplomate of the American College of Veterinary Internal Medicine (Cardiology)
info@sonopath.com